

Patient report

Bio-Rad DATE: 10/19/2019
D-10 TIME: 09:51 PM
S/N: #DJ4I016123 Software version: 4.30-2
Sample ID: 10561788
Injection date 10/19/2019 09:19 PM
Injection #: 44 Method: HbA1c
Rack #: --- Rack position: 1

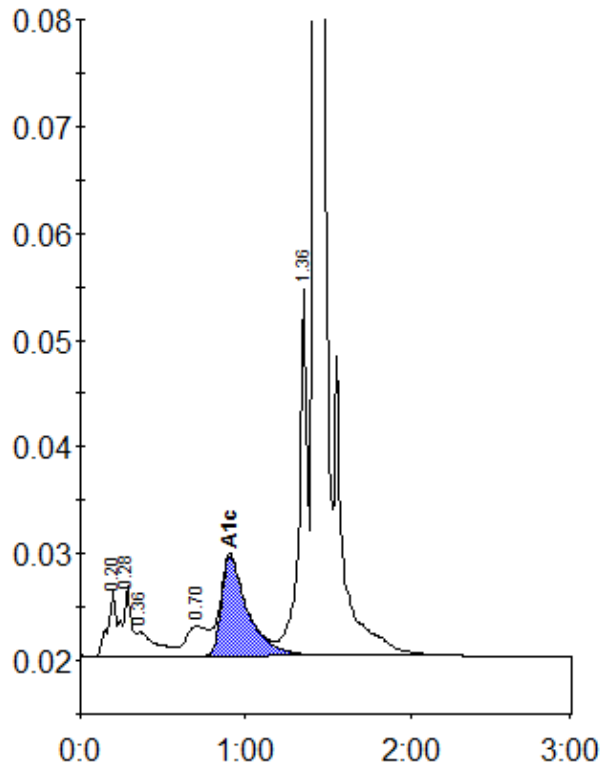

Peak table - ID: 10561788

| Peak | R.time | Height | Area | Area % |
|-------------|--------|---------|---------|--------|
| A1a | 0.20 | 6218 | 21337 | 1.2 |
| A1b | 0.28 | 6637 | 24830 | 1.4 |
| Unknown | 0.36 | 2277 | 18085 | 1.0 |
| LA1c/CHb-1 | 0.70 | 2782 | 26641 | 1.5 |
| A1c | 0.91 | 9343 | 104268 | 8.1 |
| P3 | 1.36 | 34336 | 118840 | 6.7 |
| A0 | 1.42 | 496449 | 1451294 | 82.2 |
| Total Area: | | 1765295 | | |

| | |
|----------------|-----|
| Concentration: | % |
| A1c | 8.1 |